

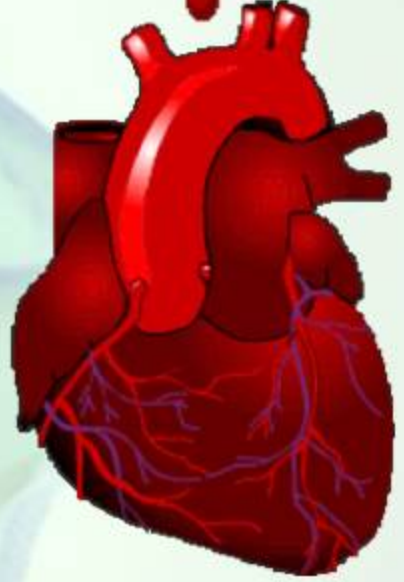

**NCMA**<sup>TM</sup>  
NATIONAL CERTIFICATION  
MEDICAL ASSOCIATION



- **METABOLISM, OBESITY, CANCER, AND METABOLIC SYNDROME**
- **BASIC OF CMP, LIPID PROFILE, AND LIVER FUNCTION TEST INTERPRETATION**
- **UPDATE IN BLOOD SAMPLE, PRE-EXAMINATION ERRORS, AND VENIPUNCTURE PROTOCOLS**
- **NEW PROTOCOL CARDIAC TELEMETRY AND EKG PITFALLS IN YOUNG ADULT AND WOMEN ACUTE CORONARY SYNDROME**



**CONTINUING MEDICAL EDUCATION (CME) MEMBERS ONLY**

- *Health care practitioner* • *Educators*
- *Clinical Medical Assistant* • *Supervisor*

**Dates: 08-05-2023 & 08-06-2023**

● **LIVE** (Bilingual) Webinar Intro: 8 AM to 12 PM





**NCMA**<sup>™</sup>  
NATIONAL CERTIFICATION  
MEDICAL ASSOCIATION

**WELCOME TO THIS BILINGUAL CME WEBINAR  
FOR HEALTHCARE PROFESSIONALS  
AUGUST 05 AND AUGUST 06 OF 2023  
8:00 am – 12:00 pm**



**Host:**  
**Susanne Magalhães**  
**CE Director**



**Moderator:**  
**Patricia L. Thompson**  
**MD**



**Speaker:**  
**Professor Dante Joa**  
**ATSMP FOUNDER**  
**West New York Healing Center**  
**Hoboken University Medical Center**  
**Academic MD, Nuclear Medicine, BLS/AED/ First Aid Instructor**  
**PALS, ACLS, LMT, RE, RCMAS, RPS, RES, RPPS, RCMT, RST,**  
**RRFUCS, RNIIVT, RAVUS**







**NCMA**<sup>TM</sup>  
NATIONAL CERTIFICATION  
MEDICAL ASSOCIATION

# PHLEBOTOMY CME (15 CREDITS)

OBJECTIVE: AT THE END OF THIS PROGRAM  
YOU WILL UNDERSTAND:

- Protocols in Venipuncture
- Liver Enzymes
- Complete Metabolic Panel
- Cholecystitis
- Bilirubinuria
- TB and DB
- Relationship within Alkaline Phosphatase in prostate and breast cancer
- Interpretation of Cholesterol and Lipid Panel
- Fructose, Fatty Acids, Celiac Disease and Mitochondrial Dysfunction.

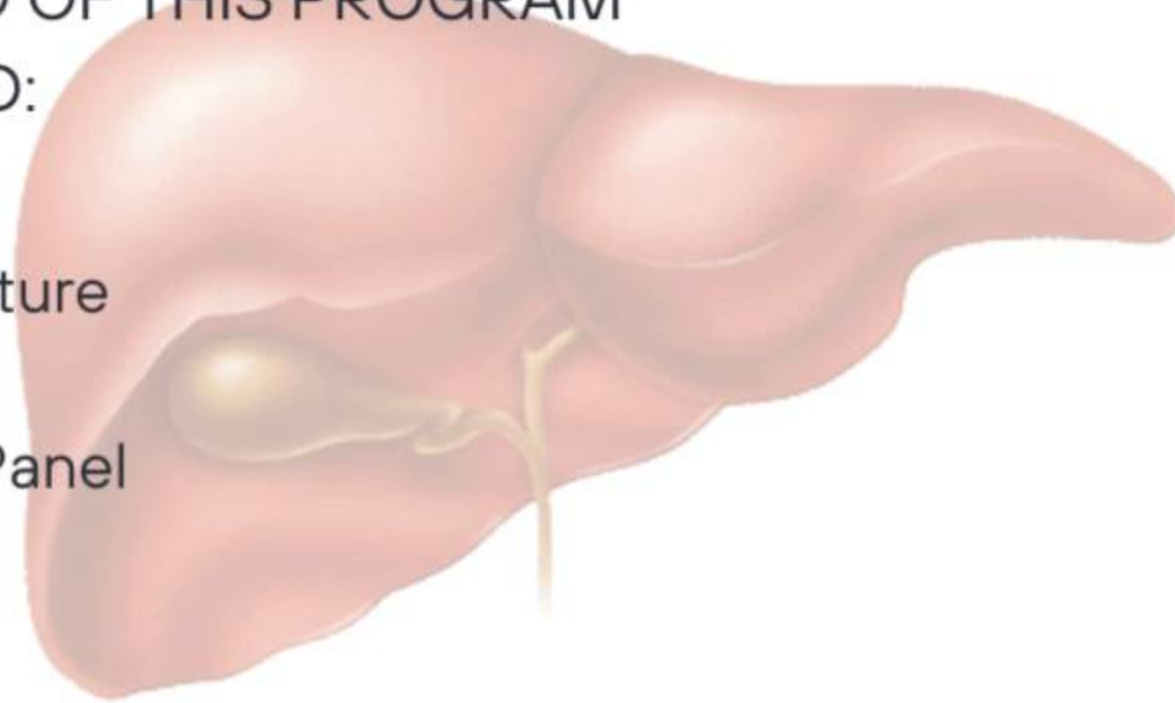





# Agenda

## Aug 05 – 2023 8:00 am – 12:00 pm



**Credentialing Director:**  
**Susanne Magalhaes**



**Moderator:**  
**Patricia L Thompson MD**



**Speaker:**  
**Dante Joa MD**

Aug 05 - 2023

*Members and invited guests confirmed by email only, that they had received all instructions as to how to follow all directions to access the webinar, as well as how to fill completely all surveys by the date and before 11:59 pm.*

8:00 AM – 8:45 AM

*Protocols in Venipuncture*

8:45AM – 9:45 AM

**Understanding:**

*Liver Enzymes*

*The Complete Metabolic Panel*

*Cholecystitis*

*Bilirubinuria*

*TB and DB*

9:45 AM – 10:45 AM

*Relationship within Alkaline Phosphate in prostate and breast cancer*

10:45 AM – 11:30 AM

*Interpretation of Cholesterol and Lipid Panel*

11:30 AM – 12:00 PM

*Fructose Fatty Acids, Celiac Disease and Mitochondrial dysfunction*





**NCMA**<sup>TM</sup>  
NATIONAL CERTIFICATION  
MEDICAL ASSOCIATION

AUG 06, 2023  
8:00 AM - 12:00 PM



## EKG & PROTOCOL IN CARDIAC MONITOR (15 CREDITS)

### SCIENCE BASE OBJECTIVE:

At the end of this CME you will be able to demonstrate, understanding and protocols in the following:

- COVID and The Electrocardiogram Cases
- Legal Catastrophic in Acute Coronary Syndrome Cases
- EKG and Cardiac Ischemia Cases
- ACS in Young Adult and Young Woman





**NCMA**<sup>TM</sup>  
NATIONAL CERTIFICATION  
MEDICAL ASSOCIATION

# Agenda

## Aug 06 - 2023 8:00 am – 12:00 pm



**Credentialing Director:**  
**Susanne Magalhães**



**Moderator:**  
**Patricia L. Thompson MD**



**Speaker:**  
**Dante Joa MD**

Aug 06 - 2023

*Members and invited guests confirmed by email only, that they had received all instructions as to how to follow all directions to access the webinar, as well as how to fill completely all surveys by the date and before 11:59 pm.*

8:00 AM – 9:00 AM

*Legal weaners and protection  
History of the present illness “OPQRST”*

9:00 AM – 9:45 AM

*The Heart Score in Major Cardiac Events*

9:45 AM – 11:45 AM

- Miss Diagnosed Pericarditis VS Stemi
- Stemi
- Stemi, Arteriosclerosis, and HIV Positive

9:45 AM – 11:45 AM

*Body Building Steroid User and MI  
100% Left Anterior Descending Coronary Artery Stenosis*

11:45 AM – 12:00 PM

*Pitfalls in ACS and young  
Covid Patients and Site MI*